

Ground Floor

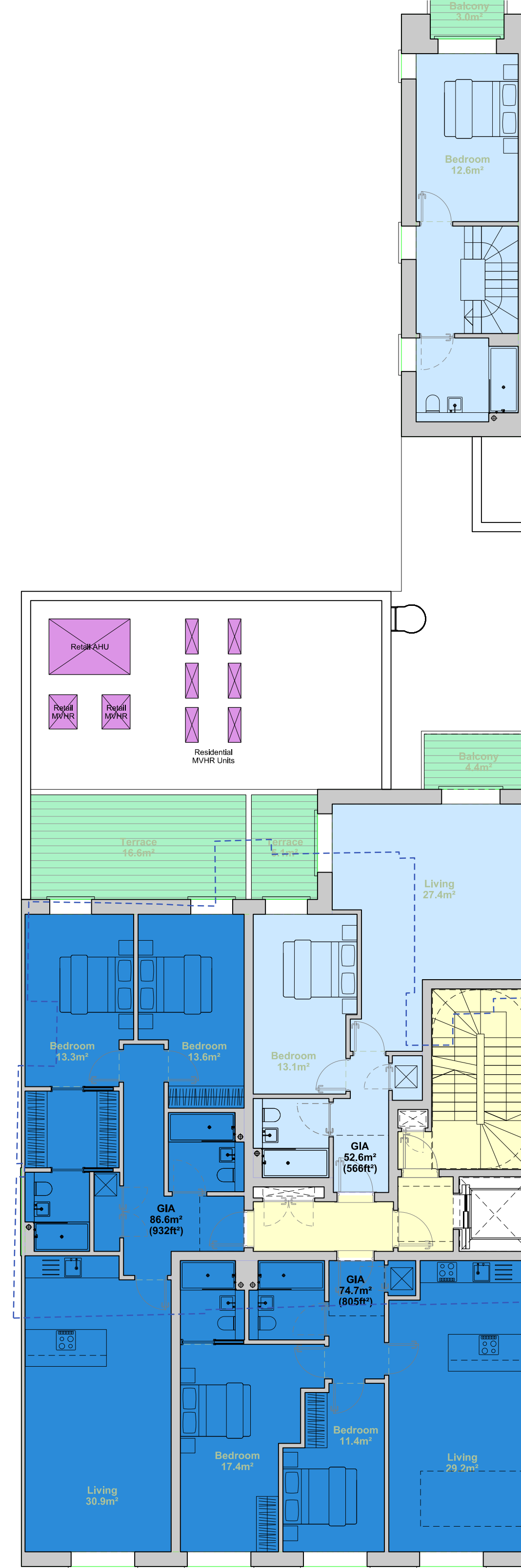

First Floor

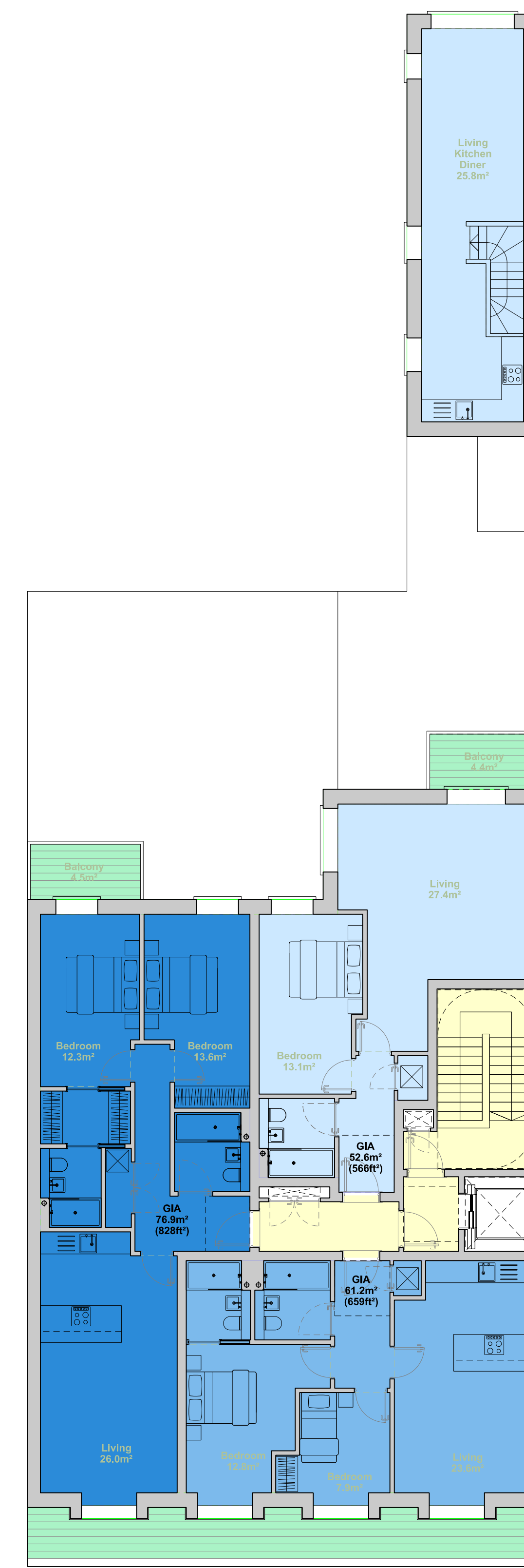

Second Floor

- Retail Unit
- Residential (2 Bed)
- Residential (1 Bed)
- Residential Amenity
- Residential Common Area
- Common Access Area
- Waste and Recycling
- Plant

Rev	Date	Reason for Issue	Chk
R01	16.07.19	Amended Retail and Rear Unit	PKP
R00	07.02.19	Feasibility Study	PKP

Architect  
**Peckham Kniec Partnership**  
**DRAFT** pkp

Client  
**Trustees Orchard-Lisle Trusts**  
 Old Library Chambers  
 21 Chipper Lane  
 Chipper Lane  
 Salisbury  
 SP1 1BG

Project  
**366-368 Chiswick High Road**

Drawing Title  
 Proposed Plans  
 Lower Ground, Ground and First

Scale  
 1:200 @ A1 1:400 @ A3

Stage  
**Feasibility**

Drawing Number  
**PKP\_ASK\_10\_100**

Project No.  
**18013**

Revision  
**R01**

